



Performing Arts

Just as inspiring as the landscape, Door County's performing arts scene will leave you with a story to tell. Nearly a dozen organizations call Door County home as they fill venues all over the peninsula. During the summer and fall months, sounds of music and live theater fill the air, attracting audiences of all ages.

American Folklore Theatre - Fish Creek
920-854-6117 www.folkloretheatre.com

Birch Creek Music Performance Center - Egg Harbor
920-868-3763 www.birchcreek.org

Door Community Auditorium - Fish Creek
920-868-2728 www.dcauditorium.org

Door Shakespeare - Baileys Harbor
920-839-1500 www.doorshakespeare.com

Isadoora Theatre Company - Fish Creek
920-493-3667 www.isadoora.com

Midsummer's Music Festival - Sister Bay
920-854-7088 www.midsummersmusic.com

Peninsula Music Festival - Ephraim
920-854-4060 www.musicfestival.com

Peninsula Players Theatre - Fish Creek
920-868-3287 www.peninsulaplayers.com

Third Avenue Playhouse - Sturgeon Bay
920-743-1760 www.thirdavenueplayhouse.com

Trueblood Performing Arts Center - Washington Island
920-847-3355 www.truebloodpac.com



Map of Door County

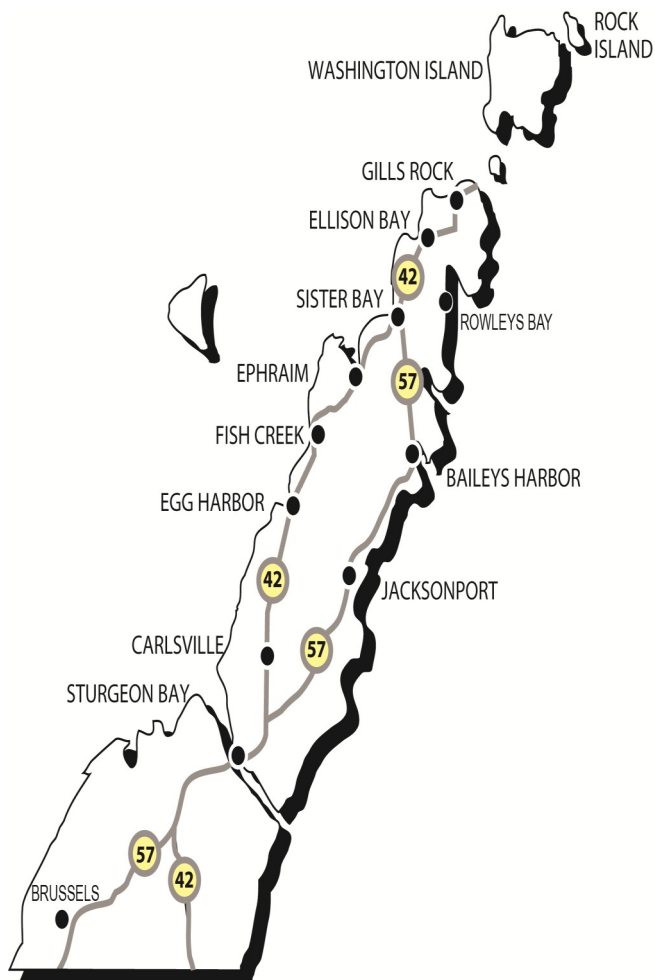

Use the QR reader on your Smart Phone and download this brochure.



Compliments of the
DOOR COUNTY
VISITOR BUREAU

Visual & Performing ARTS

OF DOOR COUNTY

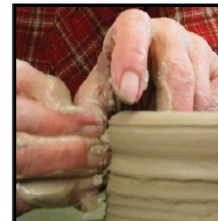
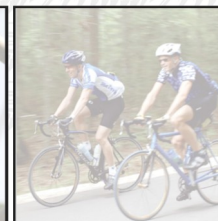
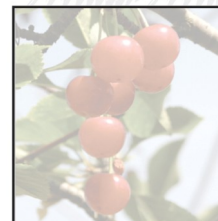

a quick
reference
guide
compliments
of the
Door
County
Visitor
Bureau

DOOR COUNTY

VISITOR BUREAU

DoorCounty.com

800-52-RELAX (73529)

Visual Arts / Galleries

Door County's signature ambience of "culture in the country" results from its mix of beautiful scenery and a lively arts scene. Painters, potters, sculptors, craftsmen, weavers and performers reflect the natural wonders of the Door County Peninsula.

Sprinkled through the towns and along the back roads of the County, scores of galleries and studios offer the opportunity to browse through original works of stunning diversity. Part of the charm is the chance to chat with artists at work and watch the creative process unfold.



Artists Guild LLC - Sturgeon Bay	920-743-9900
Blue Dolphin House Studio - Ephraim*	920-854-4113
Connie Glowacki - Fish Creek*	608-752-0707
Cottage Row Framing Gallery - Fish Creek	920-868-2626
Door County Art League Showcase - Fish Creek	920-743-2927
Dovetail Gallery & Studio - Egg Harbor	920-868-3987
Edgewood Orchard Galleries - Fish Creek	920-868-3579
Ellison Bay Pottery - Ellison Bay	920-854-5049
Ephraim Clayworks - Ephraim	920-854-4110
Fine Line Designs - Ephraim	920-854-4343
Francis Hardy Center for the Arts - Ephraim	920-854-5535
Gerhard CF Miller Gallery - Sturgeon Bay	920-743-6365
Gills Rock Stoneware - Ellison Bay	920-854-2774
Guenzel Gallery - Fish Creek	920-868-3455
Handverks Music & Harp Center - Sister Bay	920-421-2986
Kathy Glasnap Gallery - Fish Creek	920-839-2110
Miller Art Museum - Sturgeon Bay	920-746-0707
Morning Mist Studio - Baileys Harbor	920-868-9282
Newport House Gallery - Ellison Bay	920-854-2621
Off the Wheel Pottery - Egg Harbor	920-868-9608
PKJ Designs - Ephraim	920-854-9229
Patty Degenhardt Studio/Gallery - Fish Creek	920-868-5039
Peninsula Arts Association - Sister Bay	920-854-1833
Peninsula School of Art - Fish Creek	920-868-3455
Plum Bottom Pottery - Egg Harbor	920-743-2819
Popelka Trenchard: Art Gallery - Sturgeon Bay*	920-743-7287
Potters Wheel Gallery - Fish Creek*	920-868-3371
Scrimshanders - Ephraim	920-854-5407
TR Pottery - Fish Creek*	920-868-1024
Turtle Ridge - Ellison Bay	920-854-4839
Wash. Island Art & Nature Center - Wash. Island	920-847-2025
Water Street Gallery - Ephraim	920-854-5215
Woodwalk Gallery - Egg Harbor	920-868-2912



Art Education

A Midwest vacation can be a growth experience for those who want to broaden the scope of their own artistic expressions and knowledge. Door County offers a wide range opportunities to expand on what you already know or what you've always wanted to learn. The beauty of the Peninsula and surrounding islands will be sure to inspire.

Francis Hardy Center for the Arts - Ephraim
920-854-5535 www.thehardy.org

Hands On Art Studio - Fish Creek
920-868-9311 www.handsonartstudio.com

Bjorklunden - Baileys Harbor
920-839-2216 www.lawrence.edu

Miller Art Museum - Sturgeon Bay
920-746-0707 www.millerartmuseum.org

Northeast Wisconsin Technical College - Sturgeon Bay
920-746-4900 www.nwctc.net

Peninsula School of Art - Fish Creek
920-868-3455 www.peninsulaschoolofart.com

The Clearing - Ellison Bay
920-854-4088 www.theclearing.org

* Demonstrations

See a masterpiece in the making at various studios and galleries throughout the county!

Demonstrations are also held at local events including several fine art and craft fairs, Shepherd's Market, the FFA Alumni Dairy Breakfast, Valmy Thresheree, Renaissance Fantasy Fair, Carlsville Day, Festival of the Arts and many more!

Please check www.doorcounty.com/events for a full list of events.



Free Community Concerts

Baileys Harbor

Friday 5-7pm July-Aug at the Town Hall

Egg Harbor

Thursday 5pm June 23-Sept 1 in Harbor View Park
Sunday 7pm June 26-Aug 14 at Peg Egan Center

Ephraim

Monday 7-9pm June 20-Aug 22 at Harborside Park

Fish Creek

Tuesday 2:30-4:30pm June 21-Aug 9 at Noble Square

Jacksonport

Saturday 3-4:30pm July 17-Aug 21 at Lakeside Park

Sister Bay

Wednesday 3pm and/or 7pm June 22-Aug 17 at Waterfront Park

Sturgeon Bay - Harmony on the Bay

Wednesday 7pm June 15-Aug 31 Martin Park



Please check www.doorcounty.com/events for a full list of events and concert details.